



30, Perreyman Square, Tiverton, EX16 6GZ

£325,000  
Guide price









- No Onward Chain
- Built 2015 By Devonshire Homes
- Was The Development Showhome
- 3 Bedrooms — Main With En Suite
- Bi-fold Doors To South Facing Garden
- Management Charges of £370 Per Annum
  - 2 Car Parking Spaces
  - Gas Central Heating
  - Council Tax Band A
- Virtual Tour Available On Request







Energy Efficiency Rating		
	Current	Potential
Very energy efficient - lower running costs		
(92 plus) <b>A</b>		<b>93</b>
(81-91) <b>B</b>	<b>82</b>	
(69-80) <b>C</b>		
(55-68) <b>D</b>		
(39-54) <b>E</b>		
(21-38) <b>F</b>		
(1-20) <b>G</b>		
Not energy efficient - higher running costs		
England & Wales		EU Directive 2002/91/EC

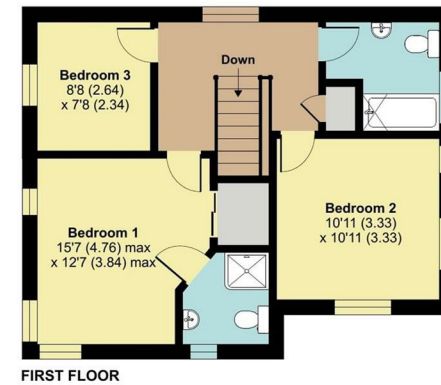
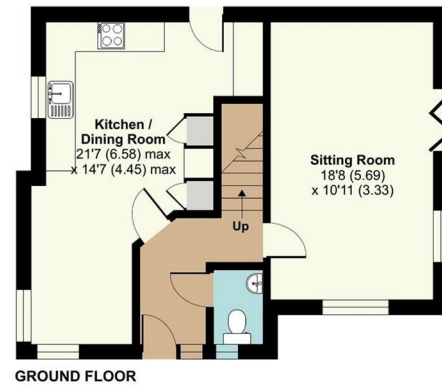

## Perreyman Square, Tiverton

Approximate Area = 1097 sq ft / 101.9 sq m

For identification only - Not to scale

Viewing by appointment only:

**Twenty Twenty Property**

26 Fore Street, Silvertown, Exeter, Devon, EX5

4HP

01392 549900

info@twentytwentyproperty.co.uk

twentytwentyproperty.co.uk



Floor plan produced in accordance with RICS Property Measurement Standards incorporating International Property Measurement Standards (IPMS Residential). © rics/ecom 2022. Produced for Twenty Twenty Property (SW) Ltd. REF: 877180



These particulars are only a general outline for the guidance of intending purchasers or lessees and do not constitute in whole or in part an offer or a Contract. Reasonable endeavours have been made to ensure that the information given in these particulars is materially correct, but any intending purchaser or lessee should satisfy themselves by inspection, searches, enquiries, and survey as to the correctness of each statement. All statements in these particulars are made without responsibility on the part of Twenty Twenty Property or the vendor or lessor. No statement in these particulars is to be relied upon as a statement or representation of fact. Neither Twenty Twenty Property nor anyone in its employment or acting on its behalf has authority to make any representation or warranty in relation to this property. Nothing in these particulars shall be deemed to be a statement that the property is in good repair or condition or otherwise nor that any services or facilities are in good working order. Photographs may show only certain parts and aspects of the property at the time when the photographs were taken and you should rely on actual inspection. No assumption should be made in respect of parts of the property not shown in photographs. Any areas, measurements or distances are only approximate. Any reference to alterations or use is not intended to be a statement that any necessary planning, building regulation, listed building or any other consent has been obtained.